“Synchronicity, Intent, and Conscious Creation”

Dr. Stephan Fuelling. PHOTO: Stephan Fuelling

Dr. Stephan Fuelling’s presentation at the 2012 Cosolargy Conference was titled “Synchronicity, Intent, and Conscious Creation.” Dr. Fuelling addressed synchronicity, or “meaningful coincidence,” through a series of personal experiences as well as through the use of the I Ching and other ancient arts of divination from the perspective of modern physics and to bring about changes. He also described how our inner personal world connects to the outer world from the perspective of modern physics, how Carl Jung’s concept of synchronicity relates to the alchemical concept of *Unus Mundus* (One World), how the physicist’s tale “Schrodinger’s cat” explains the workings of quantum being, and how the “Copenhagen concept” explains the fact that if something can’t be seen it doesn’t exist. His talk closed with a plug for the global consciousness project at Princeton (http://noosphere.princeton.edu/).

Biographical Note:
Dr. Fuelling is a Research Assistant Professor in Physics at the University of Nevada, Reno. His areas of interest include

atomic physics, plasma physics, experimental designs and applications, investigation of current and laser-driven plasmas for fusion energy, radiation production, and materials. His background includes electrical engineering, and he has served as a scientific advisor in private industry. He has been a coauthor of numerous research publications on topics ranging from X-ray spectroscopy to atomic collisions. Dr. Fuelling has been a resident member of the Academy of the Jamilian University for many years.

“The Coming Times and the Culture of the Heart”

Susanna and Puran Bair. PHOTO: Stephan Fuelling

Puran and Susanna Bair spoke at the 2012 Cosolargy Conference on “The Coming Times and the Culture of the Heart.” Their presentation addressed the coming cataclysms (natural, political, economic, and social), the new awakening of humanity to divinity, the concept of the sun as a broadcasting system of new information, and changes from the present culture of mind to one of the heart. Their presentation also

provided practical tools for each person's contribution to the transformation that is taking place in our time and a basic sense of the practice of their "I Am You" experience and its effects as a purification process. Central to their teaching and practice is their technique of Heart Rhythm Meditation, which they identify as an ancient technique that they have updated using modern science, biofeedback, Heart Math instruments of measurement, and the concept of a "responsive heart."

Biographical Note:
The Bairs are cofounders of the Institute for Applied Meditation (IAM) in Tucson, Arizona, and coauthors of *Energize Your Heart in 4 Dimensions*. They have taught meditation throughout the world to tens of thousands of people over the last 35 years and have been called pioneers in the development of heart-rhythm meditation. Puran is known for his development of the scientific instrumentation used to measure the physiological effects of this type of meditation and has a background in computer science, electrical engineering, environmental energy, and finance. Susanna is a psychotherapist with a background in theater. Both were students of Sufi master Pir Vilayat Khan, whose teachings are the foundation of IAM.

"Cosmic Thinking and Being"

Dr. James Oschman. PHOTO: Stephan Fuelling

Dr. James L. Oschman's presentation at the 2012 Cosolargy Conference was titled "Cosmic Thinking and Being" and addressed the themes of how to think cosmically; what goes on in the Unconscious; Cosolargy and energy medicine; human interconnectedness with the living cosmos; the convergence of quantum physics, quantum biology, cosmology and Cosolargy; and the relationship of the human heart and the solar heart. Oschman addressed these topics by taking the audience through a sequence of his "meetings with remarkable people": Edgar Mitchell, the Apollo 14 astronaut who founded the Institute of Noetic Sciences; Rudolph Schild, the Arizona-based astrophysicist who tells us to forget about the "Big Bang" and to understand that so-called "Dark Matter" is Consciousness (see his book of collected essays, *Consciousness and the Universe*); Buckminster Fuller and his "bucky balls"; Neil Tyson, author of the 1957 article on stellar physics "Synthesis of the Elements in the Stars," who tells us "the universe is in us"; G. I. Gurdjieff, who told us of the cosmic clock and man's stolen spiritual birthright; Duane Elgin and his concept of the creation of the universe and its waves of creation; Vladimir Ginzburg, author of *Prime Elements of Ordinary Matter, Dark Matter & Dark Energy*, who conceived of the living universe; Aiden Dwyer, the 13-year-old who designed the solar tree ; the Filpino villagers who used plastic water bottles filled with water and planted in ceiling holes to

serve as light bulbs; and the “mundane angel” who had once informed Oschman that angelic entities are interested in the work he is doing.

Biographical Note:
Doctor Oschman is a biophysicist and biologist. He is an internationally known author and one of the first scientists to investigate the basis for complementary and alternative medical therapies. Recently he has become a member of the Academy of the Jamilian University as a student of Cosolargy.

He has published more than 30 full-length scientific articles in some of the world’s leading academic journals and 50 articles in alternative and complementary therapy journals. Dr. Oschman has done research in major laboratories around the world, including at Cambridge University, Case-Western Reserve University, and the University of Copenhagen. He has also been on the faculty of Northwestern University in Evanston, Illinois, and a staff scientist at the Marine Biological Laboratory at Woods Hole in Massachusetts.

Dr. Oschman has also served as Acting President of the New England School of Acupuncture and as President of the International Society for the Study of Subtle Energies and Energy Medicine.

He continues his research and writing in Dover, New Hampshire, where he is President of Nature’s Own Research Association, while presenting lectures and workshops on energy medicine around the world.

Jubilee Service held September 30, 2012

The Jubilee Service held on September 30 was the closing liturgical event of the 2012 Convocation. The Service was performed in Sanctuary at the Cathedral Church of the Americas. Several members of the Northern Nevada interfaith group participated.

Ordained resident and nonresident congregation members were vested. PHOTO: Stephan Fuelling

A vocal performance was provided by the Japanese congregation present, singing a liturgical hymn. PHOTO: Stephan Fuelling

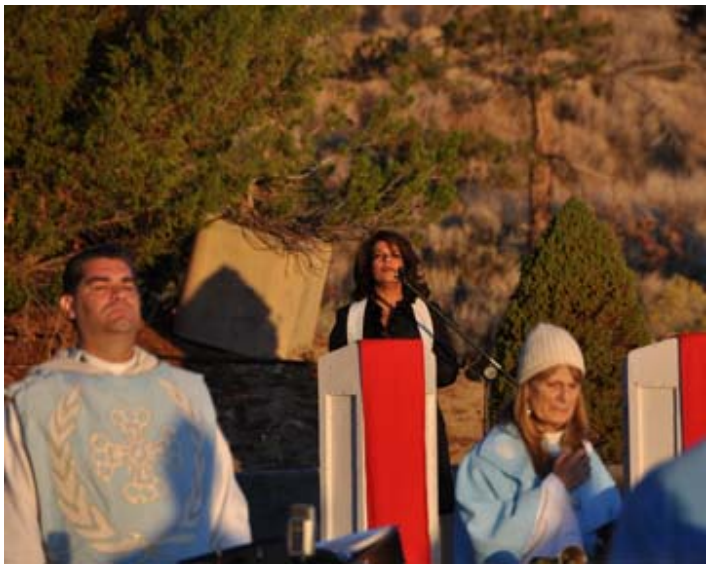

Ms. Roya Galata (center) performed a Persian Baha'i hymn. PHOTO: Stephan Fuelling

Jim Eaglesmith (center) performed a Zuni sunrise song. PHOTO:

Stephan Fuelling

Susanna Bair (center) offered an original hymn. PHOTO: Stephan Fuelling

Visiting Japanese congregation with Noriko and Rob Roy. PHOTO: Stephan Fuelling

Solar Teachings of Greece and the Mediterranean published

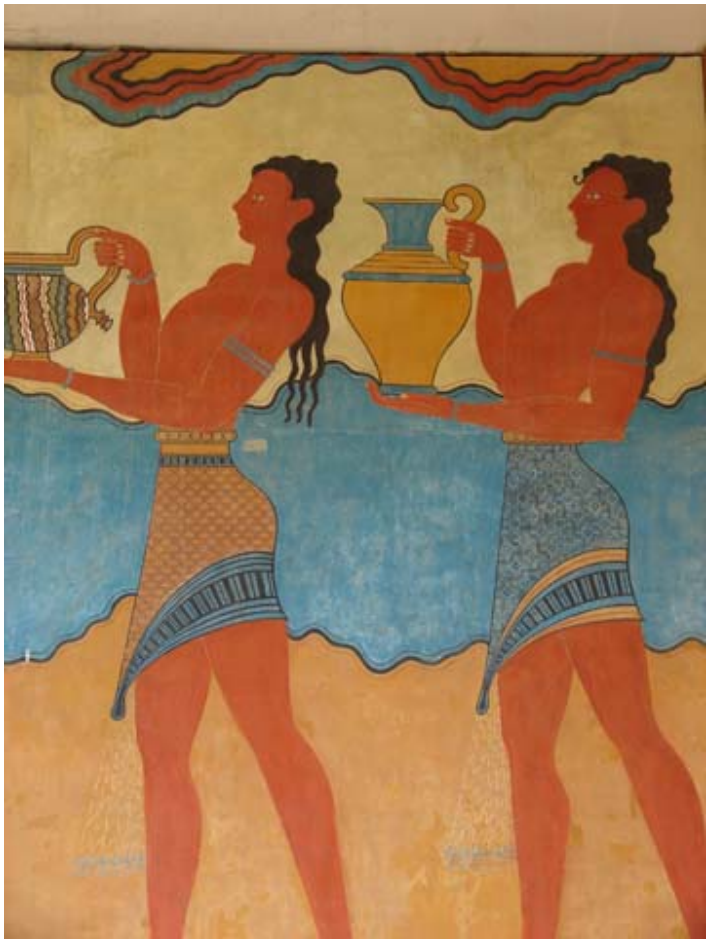

Reproduction from the Palace of Knossos. PHOTO: Gene Savoy Jr.

Solar Teachings of Greece and the Mediterranean, the ninth in a series of Project X Symposia lectures on ancient solar cultures, has now been published and is being made available to Consociates enrolled in or graduates of the Academy Program who wish to obtain a personal copy.

The lectures were originally delivered in 2009 by Bishop Gene Savoy Jr. on location in Greece during the Project X seminar tour that year. Later, during Convocation that year, technique lectures were revised and repeated for the general membership of the Community who were not able to attend the seminar tour.

This collection of lectures is the first in the Project X Symposia series to be authored by Gene Savoy Jr. rather than by Gene Savoy Sr.

The transcript was prepared and printed only days before the 2012 Convocation opened and was made available first to Convocation attendees.

Gift copies are available to Consociates through the Jamilian University Press for a donation of $49.50.

Members of the 2009 Greece tour will receive a copy of the transcript with no further donation requested.

2012 Convocation Report

PHOTO: Tom Fee

MONDAY–TUESDAY 9/24–25/2012

The 2012 Annual Convocation of Consociates of the International Community of Christ/Cosolargy began on Monday September 24, with, as usual, two days of marathon residence training classes for those Consociates who needed to fulfill these requirements. These were held in the Chapel of the Holy Child.

2012 Residence Training II attendees. PHOTO: Stephan Fuelling

WEDNESDAY 9/26

All Consociates gathered on Wednesday morning at the Chancellery vestibule for registration and orientation and then proceeded to Red Rock Consecrated Sanctuary for Counsels Lectures on liturgical theology and liturgical training techniques by the Right Reverend Gene Savoy Jr. at the Sanctuary's Monastery Gardens. The weather was inviting, and a refreshment tent had been set up adjacent to the lecture area.

Bishop Gene Savoy Jr. delivers 2012 Counsels lecture. PHOTO: Stephan Fuelling

Following Rt. Rev. Savoy's morning lecture, attendees made their way over to the outdoor refectory for a wonderful luncheon prepared by Convocation Coordinator Francine Petrovich and aides. After a relaxing lunch break, attendees reassembled at the Monastery Gardens for the afternoon lecture and an introduction to some advanced solar techniques.

Following the conclusion of Counsels lectures (around 3 p.m.), an optional tour of the Sanctuary's newly completed water project was given by the Reverends Ted Staver and Herman Aggenbach, who have coordinated the project over its development over the last several years. The water distribution system that has been installed makes both water and electrical power available at most locations in the Sanctuary Southland, thus allowing for the building of homes for those Consociates who choose to live on the property in the future. The tour lasted about three hours, after which Consociates returned to their homes or hotels. The evening was free for scheduled visits to the Steamboat Hot Springs Spa.

THURSDAY–FRIDAY 9/27–28

Jim Eaglesmith presents during 2012 Cosolargy Conference. PHOTO: Stephan Fuelling

Thursday morning found Convocation Consociates and members of the public gathering at the Emerald Room of the Atlantis Casino Resort and Spa in south Reno for the Third Annual Spiritual State of the World Conference hosted by Cosolargy International. The theme of this year's conference was the Dawn of the Golden Age of Light: Transformation through Cosmic Solar Intelligence. At 9 a.m. the conference was opened by Master of Ceremonies Francine Petrovich, who gave a welcome and introduced the keynote speaker, world-renowned biophysicist Dr. James Oschman, who gave a multimedia presentation on "Cosmic Thinking and Being."

The second presentation of the morning was given by the husband-and-wife team of Puran and Susanna Bair, founders of the Institute for Applied Meditation and the University of the Heart. Their theme was the coming times and the culture of the heart. Time was then taken for a lunch break.

After a luncheon in the Napa Bistro on the premises, which the hotel opened just for the conferees' convenience, the afternoon session began with Dr. Stephan Fuelling's presentation on synchronicity, intent, and conscious creation. It was followed by Dr. Gary Buchanan's take on the future of healing, and how his Sonatherapy® and Cosolargy will play a

part. The first day's presentations were concluded with Dr. Jacob Liberman's presentation, titled "Stop Looking and Start Seeing." Thus ended the first day of the conference, and the evening was free for spa visits, socializing, reflecting on the day, or whatever one felt moved to do.

Friday morning began at 9 a.m. with Dr. Karl Maret's multimedia presentation on living in an electric universe. It was, as usual, packed with information and quite fascinatingly presented.

Next came a hands-on presentation by artist Dr. Rowena Kryder, who talked about consciousness aspects of the new Golden Age of Light and gave the participants some exercises to do to help focus consciousness, including the use of a new set of "consciousness cards" that she designed and makes available in book form under the title *Soul Fire*.

After another pleasant luncheon in the Napa Bistro, the final presentations were delivered by Sean Savoy, who spoke on linking oneself with the New Sun to activate Consciousness; singer/songwriter, storyteller, and native culture enthusiast Jim Eaglesmith, who shared some of his music and chants, including one in Aramaic in which the audience participated, along the theme of "we are one in 2012"; and finally, the concluding presentation by Gene Savoy Jr. on the Golden Age of Light.

Gary Buchanan opens the 2012 "Spirit of Exploration" Banquet as Master of Ceremonies. PHOTO: Stephan Fuelling

On Friday evening, after a break, Consociates had the option (which most took) to attend the annual banquet of the Andean Exploration Foundation and Ocean Sailing Club, held at the Atlantis Hotel's Paradise Room. The evening included a bagpipe memorial tribute to members who had died; slide presentations of Project X expeditions to South Africa, Zimbabwe, Korea, and Japan; and the awarding of medals of participation and support for foundation members. During the meal, attendees were treated to Indian sarod music and Japanese traditional dance.

Saturday 9/29

2012 Chapel Communion Service. PHOTO: Stephan Fuelling

Saturday was a full day, beginning with Communion Service in the Chapel of the Holy Child at 10 a.m., followed by first- and second-degree ordinations in bishop's chambers, followed by a reception in the vestibule. Lee Ann Baum, Frank Gadsen, Humberto Garcia, Scott Ripke, and Saeno Tokuaga received

first-degree ordination, while John Bowd (who, in his seventies traveled from Australia), was ordained a deacon (second-degree ordination).

Five newly ordained members of the Order. PHOTO: Stephan Fuelling

Almost right afterward, from 1 p.m. to 5 p.m., was the annual health fair and open house at Steamboat Hot Springs Healing Center, followed at 6 p.m. by the Pannuches Meal Rite (celebrated every fifty days) held at the Chapel of the Holy Child with a special extended celebration at the Rectory-Abbey on Carmel.

Sunday 9/30

Vested Consociates after Sunrise Divine Service during Convocation, 2012. PHOTO: Stephan Fuelling

The day began before dawn with Jubilee Sunrise Divine Service (the "Jubilee" referring to the concluding celebration of the Pannuches rite), a concelebrated service wherein all ordained members were vested. The service was also an interfaith service and held at the Cathedral Church of the Americas, as is customary during Convocation. After the service the Reverend Diana Carragher received third-level ordination (to the presbyterate). The services were followed by a grand breakfast buffet at the open-air Refectory.

At 1 p.m., the annual Spiritual State of the World Conference was concluded back at the Atlantis Hotel with a roundtable discussion with the conference presenters and invited guests, after which a brief closing reception was held. Thus ended another successful, inspiring Convocation and World Conference marking the auspicious year of 2012.

Speakers and guests prepare for 2012 roundtable discussion. PHOTO: Stephan Fuelling

submitted by Robert Anderson

Services for December 1, 2012

Saturday, December 1, 2012
10:00 AM COMMUNION
Chapel of Holy Child

RR Gene Savoy, Jr
Lector: RC Robert Petrovich
Cantor: Rev. Barbara Snyder
Reader: Rev. Jim Elliott
Organist: RC Gary Buchananan

SUNDAY SERVICES CANCELLED DUE TO IMPENDING STORM

Sunday, December 2, 2012
6:55 AM NEW DIVINE SERVICE
Church of New Epiphany
Leave: 6:00
Gate: 6:40
Sunrise: 7:10

RR Gene Savoy, Jr
Concelebrant: RR Sean Savoy
Assistants:
RC Roger Weld
RC Robert Petrovich
Rev. Barbara Whitney
Organist: RC Gary Buchanan

OPEN-AIR COMMUNION

Church of New Philadelphia	RC Gary Buchanan
Church of New Qumran	Rev. Amanda Buchanan
Church of New Bethany	Rev. Dorothy Kubiak

Wednesday, December 5, 2012
12 N COMMUNION
Chapel of the Holy Child
RC Gary Buchanan

Friday, December 7, 2012
9:00 AM PRAYER & FELLOWSHIP
Chapel of the Roses
RM Ileana Isfan

Ordinations September 2012

The newly ordained outside the Bishop's chambers. PHOTO: Stephan Fuelling

Following Communion of Fellowship Service on Saturday September 29, 2012, First-Degree Ordinations were conducted in bishop’s chambers for Lee Ann Baum, Frank Gadsen, Humberto Garcia, Scott Ripke, and Saeno Tokuaga. John Bowd received Second-Degree Ordination. The congregation remained in the vestibule until Services were concluded so as to congratulate the new initiates into the Order.

From left to right: Scott Ripke, Saeno Tokuaga, Bishops Gene and Sean Savoy, Lee Ann Baum, Frank Gadson, Humberto Garcia PHOTO: Stephan Fuelling

Deacon John Bowd with Bishops Gene and Sean Savoy. PHOTO: Stephan Fuelling

On Sunday September 30, 2012, Deacon Diana Carragher received Third-Degree Ordination following the Sunrise Divine Service at the Cathedral Church of the Americas.

Deacon Diana Carragher receiving Third-Degree Ordination at the Cathedral Church of the Americas. PHOTO: Stephan Fuelling

---

Intercession & Memorial Prayer Services October 2012

OCTOBER

3
Murray Larson
Steve Larson

6
Murray Larson
Caitlin Harkins

10
Murray Larson
Caitlin Harkins

13
Murray Larson
Caitlin Harkins

17
Murray Larson
Caitlin Harkins
Richard Flyer
Rosalind Flyer

20
Richard Flyer
Rosalind Flyer
Raymond Sinclair †
Murray Larson †
Randall Sinclair
Mary Sinclair

23
Ludwig Schreck

27
Ludwig Schrek
Jeanne Huston
Colleen Burkman †

31
Jeanne Huston
The People of NewYork

† indicates Memorial Prayer

“Solar (R)evolution – Does the sun have the Power to transform Humankind?”

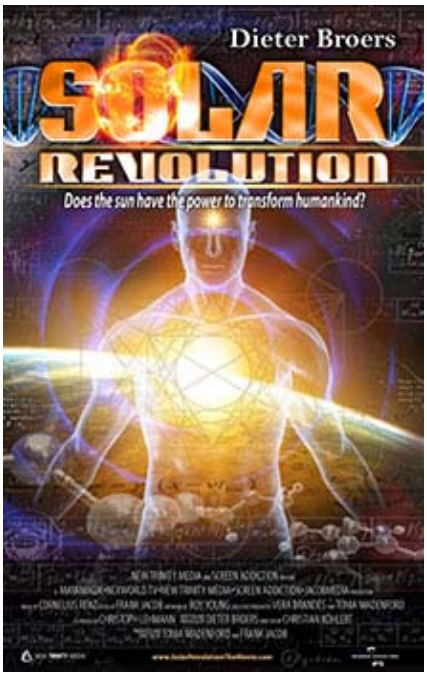

PHOTO: solar-revolution-movie.com

The website for the film *Solar (R)evolution* tells us that world-renowned German biophysicist Dieter Broers makes a compelling case for a remarkable correlation between increases in solar activity and advances in humankind’s creative, mental, and spiritual abilities.

On the website Broers gives this personal note:

“We are at a pinnacle time at which all of our senses are telling us that we are approaching a turning point. Humankind is (we are) in the middle of an all-encompassing process of change. In the external world we are experiencing an increase in the density of events, not only quantitatively, but also qualitatively in their intensity. We realize that a significant number of these events correlate with our own inner mental and emotional processes.

“The increasingly ineluctable confrontations with these processes inevitably lead to a change of consciousness. It appears as if each one of us is challenged to his limits. At the point of our limits, we are faced with a decision. The decision to either continue to engage with the existing structures, or to take a new approach. On this new path, we recognize our true and divine potential. It is the path from the illusion of separation to wholeness. On our journey, our consciousness is expanding rapidly. It extends to increasingly frequent moments of insight facilitating this big decision.

“Our sun contributes significantly to this process of change. . . .”

Communiqué editors have not seen the film yet, but we have watched the trailer. The last woman to speak in the trailer doesn’t know it, but she is referring to our Community: Watch the trailer and let us know what you think.

Follow this link to the film’s web site and click on “Trailer” in the administrative bar to watch.

Or watch the trailer on YouTube.

The DVD of the film is already available at Amazon.com for $19.95. Click here to go to Amazon.com to make your order. Then come back here to tell us what you thought of it.