Services for the Week of March 31, 2018

Saturday, March 31, 2018
10:00 AM COMMUNION
Chapel of The Holy Child
RR Gene Savoy Jr.
Lector: RC Ted Staver
Cantor: Rev. Amanda Buchanan
Reader: Rev. Greg Klinedinst
Organist: RC Gary Buchanan

6:00 PM 115TH PANNUCHES MEAL RITE
Chapel of The Holy Child
RR Gene Savoy Jr.
Concelebrants:
RM Rebecca Willis

Sunday, April 1, 2018
TRADITIONAL EASTER / JUBILEE SUNDAY
6:35 AM SUNRISE DIVINE SERVICE
Church of New Epiphany
Leave: 5:45
Gate: 6:15
Sunrise: 6:50
RR Gene Savoy Jr.
Concelebrant: RC Robert Petrovich
Assistant: Rev. Barbara Whitney
Organist: RC Gary Buchanan

OPEN-AIR COMMUNION
Suspended Due to Easter Brunch

Wednesday, April 4, 2018
12:00 N COMMUNION
Chapel of the Holy Child
Rev. Francine Petrovich

Friday, April 6, 2018
9:00 AM PRAYER & FELLOWSHIP
Chapel of the Roses
Rev. Rebecca Willis

March 23, 2018: Chapel Readings

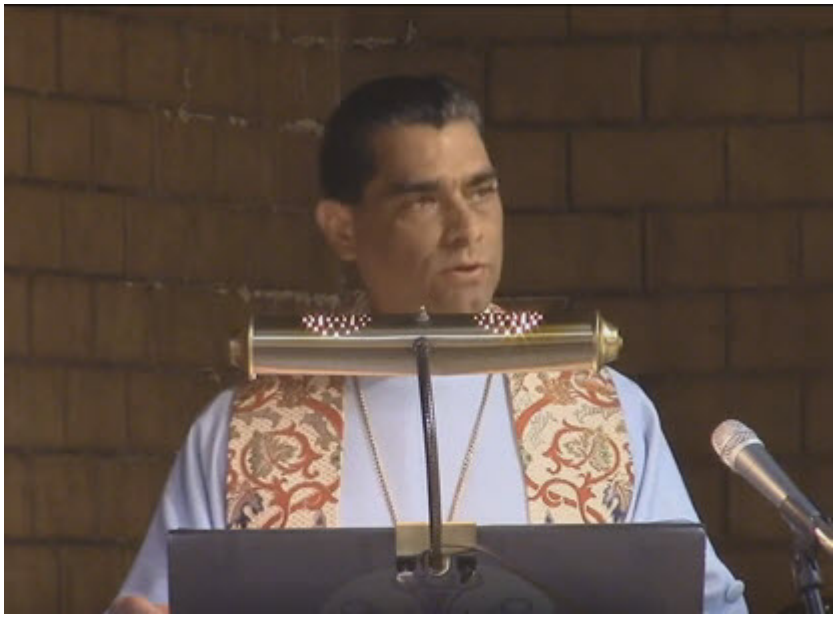

Each week of the liturgical year, a reading from Second Advent Scripture is delivered as part of the Saturday Communion of Fellowship Service held in the Chapel of the Holy Child. This reading follows the Sacred Calendar of the Church; that is, Prophecies and Revelations that have been received by The Church on sacred dates are recalled in a liturgical context during the appropriate season each year. This reading is delivered just before the final blessings. Each service also includes a reading from the ancient scriptures, prayers, or wisdom sayings of various world religions past and present and is usually thematically related to the Second Advent Reading. This reading is delivered by the Reader right after the announcements that begin the service and is thus the first reading of the service. An audio recording of the reading from

Second Advent Scripture delivered on the date above is provided here below together with a transcript of the first reading of the service that day.

Click here to watch this week's readings on YouTube. (12:51 minutes)

SECOND ADVENT PROPHECY AND REVELATION

A Reading from the *Prophecy on the Golden Age of Light and the Nation of Nations*, Chapter 84: "On the Golden Age of Light and the Nation of Nations" (pp. 733-741).

ANCIENT SCRIPTURE AND WISDOM SAYINGS

A Reading from the 4th-century BC Daoist Writings of the Sage Chuang-Tzu:

> *How complete was [the operation of the Tâo] in the people of old! It made them the equals of spiritual beings, and subtle and all-embracing as heaven and earth. They nourished all things, and produced harmony under heaven. Their beneficent influence reached to all classes of the people. . . . Great and small, fine and coarse—all felt their presence and operation. Their intelligence, as seen in all their regulations, was handed down from age to age in their old laws, and much of it was still to be found in the [writings of the] Historians.*
>
> *But there ensued great disorder in the world, and sages and worthies no longer shed their light on it. The Tâo and its characteristics ceased to be regarded as uniform. Many in different places got one glimpse of it, and congratulated themselves on possessing it as a whole. They might be*

compared to the ear, the eye, the nose, or the mouth. Each sense has its own faculty, but their different faculties cannot be interchanged. So it was with the many branches of the various schools. Each had its peculiar excellence, and there was a time for it; but notwithstanding no one covered or extended over the whole [range of truth]. . . . Thus it was that the Tâo, which inwardly forms the sage and outwardly the king, became obscured and lost its clearness, became repressed and lost its development. Every one in the world did whatever he wished and was the rule to himself. Alas! the various schools held on to their several ways, and could not come back to the same point, nor agree together. The students of that later age unfortunately did not see the undivided purity of heaven and earth, and the great scheme of truth held by the ancients. The system of the Tâo was about to be torn into fragments under all of heaven.

Radheka Patel Savoy

Click here to watch this week's readings on YouTube. (12:51 minutes)

"Does dim light make us dumber?"

Date: *February 5, 2018*
Source: *Michigan State University*
Summary: *Spending too much time in dimly lit rooms and offices may actually change the brain's structure and hurt one's ability to remember and learn, indicates groundbreaking research by neuroscientists.*

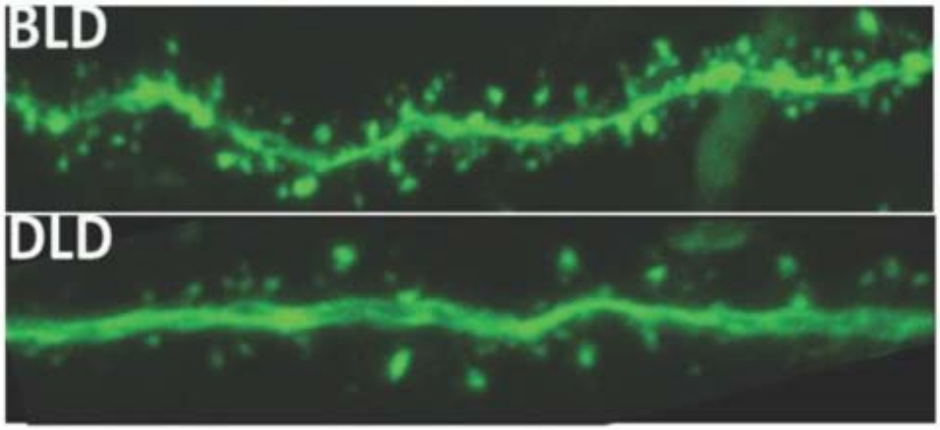

Nile grass rats exposed to dim lights (DLD) for four weeks experienced, on average, a 30 percent decrease in the number of 'dendritic

spine' connections in their brains, which are the tiny protrusions near the solid green line, a dendrite. These rats performed poorly on a maze-like task. Rats exposed to bright light (BLD), on the other hand, had many more of the dendritic connections and showed superior performance on the task.
Credit: Michigan State University

"Spending too much time in dimly lit rooms and offices may actually change the brain's structure and hurt one's ability to remember and learn, indicates groundbreaking research by Michigan State University neuroscientists."

Read the entire article online at sciencedaily.com.

Link submitted by Frieda Nelson

"Longing After Light in the Land of Darkness"

> *"For by the great Longing of the Darkness after the Light and Virtue of God, this world has been generated out of the Darkness, where the holy Virtue of God beheld itself in the Darkness, and therefore this great Desiring and Longing after the Divine Virtue continues in the Spirit of the Sun, Stars, and Elements, and in all things. All groan and pant after the divine Virtue, and would fain be delivered from the Vanity of the Devil: But seeing that cannot be, therefore all creatures must wait till their dissolution when they shall go into the Ether, and get a place in Paradise." ~Jacob Boehme*

Longing After Light

It is not only the spiritual people and those who have turned to God who seek the Light of Enlightenment. Like a moth that cannot help but be drawn into the fire, the demons are also drawn to it. You would think these creatures of Darkness are repelled by the Light, but they are not. While they dislike it for being an enemy of Darkness, they are nonetheless drawn to it. It is not simply a matter of opposites attracting. The

demons feel the longing after Light because like all others they are destined to be saved by it.

Read the entire article online at spiritsun.net.

Original article posted by HAROLD BOULETTE on JANUARY 17, 2018

WEEKLY MESSAGE: March 20, 2018

HEAD OVERSEER'S WEEKLY MESSAGE

March 20, 2018
Spring Equinox

On this first day of Spring in the Northern Hemisphere, I think it is fitting to talk about the sustaining powers of the Universe. We know that the light from the sun and the stars are filled with cosmic and creative energies. All of nature is responding to these energies and forces. That supreme Force which created the sun and the stars is using them and the power of life for Truth and Justice in the Creation. Humankind can no longer do as it wishes, for we now exist under Divine Law in a way not known before to Man. The Final Age of the world has come and with it God's Holy Light which is transforming the peoples of the Earth.

God and the Light wills that the world and its inhabitants be Good as He intended from the beginning of the Creation. Man's

supposed free will has eternally been subject to the powers and laws of nature. Man has no control over these laws or powers. With the intervention of God from out of the Sun that rules the Earth by its light and energy, that light and energy subjects Man to God and His Energy and Light. If the world and its races continue living according to old ways and outworn traditions and beliefs and disavow God’s Presence, the Earth and its people will continue to experience nature in revolt.

Our Community has come into the world to instruct the peoples of the world so that they can live in accordance with God’s Laws and Will. Our School is here to train the wise who are in opposition to those of unrighteousness and wickedness. We teach peace, wisdom and the establishment of Divine Law to our students and ministers for spiritual Law must be above all things. It is to this that our School is devoted. Spiritual legislation and government has not yet existed on Earth, but God will, in due time, encourage and inspire their formation by means of His Image and Word.

It is not enough that the human family acknowledge God’s existence which, in reality, it does not. Humankind must live The Way of Righteousness in a society bound to the New Laws of God and His New Covenant. Divine Law needs to be exemplified by the peoples of the Earth in mutual respect of one another and one another’s spiritual Rights.

We of this Community know that God is not known or understood by human faculties. He is not attained by either the rational mind or the emotions. He is separate from the physical body. The Spirit, on the other hand, speaks to God in the language of Spirit which is the language of Truth. The religions of the world have lost the way of instructing the Spirit in the language of Truth. They have forgotten it.

Having appeared in the Heavens, God can now speak to all humans in the Light of His Word. He alone is the sole mediator between Man and Himself. If the Spirit sees the Light of God’s

Divine Image and hears His Holy Word spoken in that Light, it is aroused from a deep sleep and comes to life again nurtured by the Image and the Word which are Food and Breath to it. Once alive – once reborn – the Spirit lives by Truth. This Truth is not human truth but spiritual Truth. God, being Pure Spirit, is approached only by Spirit. The mind and body are foreign to Him. This is a hard thing to understand. However, this was the teaching of Christ Jesus and is the teaching of the Holy Child, Jamil.

For this reason, God has revealed The Way to be lived in a Community so that its members can participate in True Religion. Once spiritually reborn, the Soul of man and woman can no longer live an ordinary life in the world. It must exemplify Truth, Justice, Goodness, Beauty and Righteousness and unify with God in His Divine Plan for the redemption of the human family.

I send you my heartfelt blessings as we enter this season of renewal and rebirth.

Once again, please feel free to ask me any questions by calling 775-786-7432 or emailing me at messages@cosolargy.org. I am always at your service.

In Light+,
Gene

VISIT COSOLARGY.ORG

Services for the Week of March 24, 2018

Saturday, March 24, 2018
10:00 AM COMMUNION
Chapel of The Holy Child
RR Gene Savoy Jr.
Lector: RC Gary Buchanan
Cantor: Rev. Larry Coesens
Reader: Radheka Savoy
Organist: RC Gary Buchanan

Sunday, March 25, 2018
6:46 AM SUNRISE DIVINE SERVICE
Church of New Epiphany
Leave: 6:00
Gate: 6:30
Sunrise: 7:01

RR Gene Savoy Jr.
Concelebrant: RC Robert Petrovich
Assistant: Rev. Barbara Whitney
Organist: RC Gary Buchanan

OPEN-AIR COMMUNION

Church of the Christian Churches	RM Carol Ann Crabb
Church of the End Times	RM Elizabeth Reece
Church of the Americas	Rev. Barbara Whitney

Wednesday, March 28, 2018
12:00 N COMMUNION
Chapel of the Holy Child
Rev. Barbara Whitney

Friday, March 30, 2018
9:00 AM PRAYER & FELLOWSHIP
Chapel of the Roses
Rev. Mary Foust

March 17, 2018: Chapel

Readings

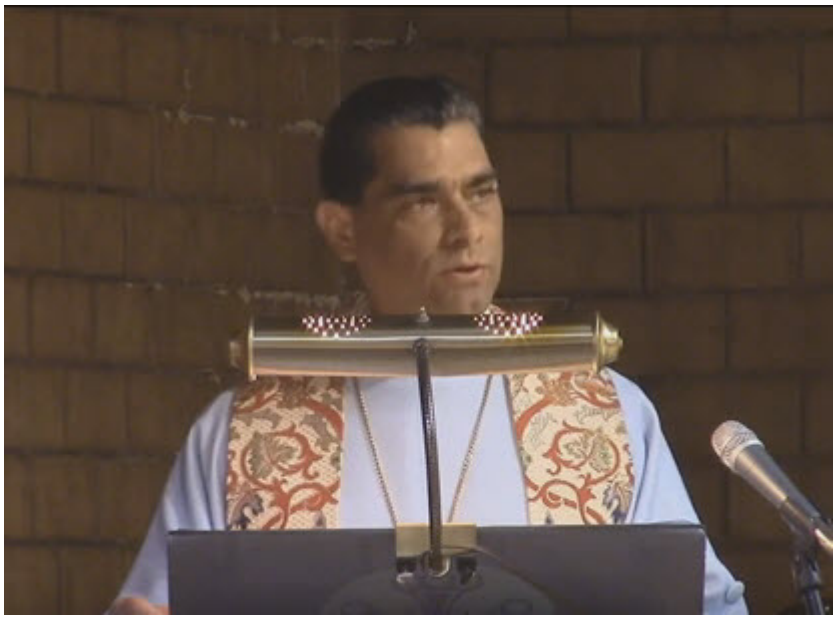

Each week of the liturgical year, a reading from Second Advent Scripture is delivered as part of the Saturday Communion of Fellowship Service held in the Chapel of the Holy Child. This reading follows the Sacred Calendar of the Church; that is, Prophecies and Revelations that have been received by The Church on sacred dates are recalled in a liturgical context during the appropriate season each year. This reading is delivered just before the final blessings. Each service also includes a reading from the ancient scriptures, prayers, or wisdom sayings of various world religions past and present and is usually thematically related to the Second Advent Reading. This reading is delivered by the Reader right after the announcements that begin the service and is thus the first reading of the service. An audio recording of the reading from Second Advent Scripture delivered on the date above is provided here below together with a transcript of the first reading of the service that day.

Click here to watch this week's readings on YouTube. (11:25 minutes)

SECOND ADVENT PROPHECY AND REVELATION

A Reading from the *Prophecy on the Golden Age of Light and the Nation of Nations*, Chapter 84: "On the Golden Age of Light and the Nation of Nations" (pp. 726-733).

ANCIENT SCRIPTURE AND WISDOM SAYINGS

A Reading from the Gospel According to Matthew:

And seeing the multitudes, Jesus went up onto a mountain: and when he was set, his disciples came unto him: And he opened his mouth, and taught them, saying, Blessed are the poor in spirit: for theirs is the kingdom of heaven. Blessed are they that mourn: for they shall be comforted. Blessed are the meek: for they shall inherit the earth. Blessed are they which do hunger and thirst after righteousness: for they shall be filled. Blessed are the merciful: for they shall obtain mercy. Blessed are the pure in heart: for they shall see God. Blessed are the peacemakers: for they shall be called the children of God. Blessed are they which are persecuted for righteousness sake: for theirs is the kingdom of heaven. Blessed are you, when people shall revile you, and persecute you, and shall say all manner of evil against you falsely, for my sake. Rejoice, and be very glad: for great is your reward in heaven: for so did they persecute the prophets before you.

You are the salt of the earth: but if the salt has lost its flavor, with what shall it be salted? It is then good for nothing but to be thrown out and trodden under foot.

You are the light of the world. A city that is set on an hill

cannot be hidden. Neither does someone light a candle and put it under a basket, but on a candlestick, that it may give light to all that are in the house. Let your light so shine that people may see your good works, and glorify your Father in heaven.

Click here to watch this week's readings on YouTube. (11:25 minutes)

"The Therapeutic Power of

Vocal Sound”

How vocal sound positively affects every cell in our body and the cells of people in close proximity

“The human voice has the power to fill a concert hall, without a microphone; the power to promote healing in ourselves and others; the power to transform thoughts and feelings into words and sounds to inspire others. The human voice also has the power to leave this Earthly realm and travel to the stars, as you will soon read.”

Read the full article by John Stuart Reid posted online February 8, 2018 at greenmedinfo.com

link submitted by Ted Staver

“Sacred Music and Light of the Spiritual Spheres”

“How often have you seen your brother in a state of ecstasy, which he cannot describe? It is a state beginning in quiet bliss, flowing outward in bright radiance from an inner light, which can even illuminate the material darkness about him. He hears the music of the sacred spheres and sees the throbbing pulsations of life heaving about him, like waves upon the great sea. He becomes aware of an inflowing of unspoken knowledge from a surrounding power. It does not come from any one point, but appears to flow out of all things and to penetrate all things. … The spirit becomes lost in adoration and wonder in the beauty revealed in everything. The soul is aware of something glorious within all this and

knows it from the spirit outflowing from its source." ~The Kolbrin Bible (SOF:2:25)

Indescribable Ecstasy

"This state of ecstasy or enlightenment has been described by many, but not accurately. First, the person experiencing this state will color it to some degree with his own experiences and beliefs. That is why spiritual teachers tell us we must rid ourselves of all preconceptions in order to achieve true and complete enlightenment. Second, no worldly language is capable of describing this state accurately. Our languages do a good job of describing the world of matter, but they do not have words to properly describe the spiritual."

Read the entire article online at spiritsun.net.

Original article posted by HAROLD BOULETTE on NOVEMBER 25, 2017

Baptism of Madyson Nicole Kennedy November 8, 2017

The Rite of Baptism for Madyson Nicole Kennedy, daughter of Jose Luis Kennedy and Ashley Balverde, was held following Communion Service on Saturday, November 8, 2017. The ceremony took place at 11:30 p.m. at the Chapel of The Holy Child. A reception followed.

The entire resident congregation was invited to attend the service and reception as guests of the Kennedy family. Also in attendance were godparents Karla Kennedy and Todd Thompson, both of whom took part in the service, several friends of the family, and other family members.