“Rupert Sheldrake – Is The Sun Conscious?”

In this speculative and thought provoking talk recorded at Reconnect 2018 on July 7, 2018 at Bath, UK, Rupert Sheldrake asks listeners to look beyond the strict confines of scientific materialism and consider how the consciousness of stellar bodies (such as our Sun) is not only of anthropological or cultural interest but a valid field of enquiry in modern philosophy, psychology, cosmology, and neuroscience.

Watch the talk on YouTube (47:14).

link submitted by Robert Petrovich

“Supreme Goal of Spiritual Life”

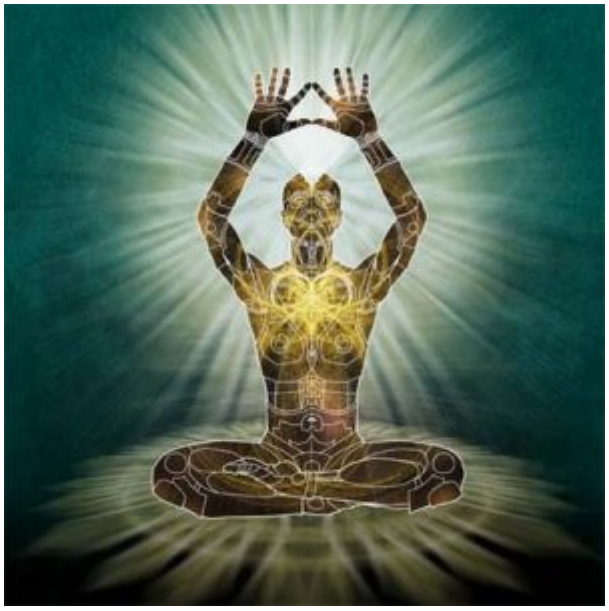

“Hard to reach is the supreme goal of life, hard to describe and hard to abide in. They alone attain samadhi who have mastered their senses and are free from anger, free from self-will and from like and dislikes, without selfish bonds to people and things.

“They alone attain samadhi who are prepared to face challenge after challenge in the three stages of meditation. Under an illumined teacher’s guidance they become united with the Lord of Love, called Vishnu, who is present everywhere. …

“To be united with the Lord of Love is to be freed from all conditioning. This is the state of Self-realization, far beyond the reach of words and thoughts.

“To be united with the Lord of Love, imperishable, changeless, beyond cause and effect, is to find infinite joy.”~Tejabindyu Upanishad

Supreme Goal of Life

“What is the supreme goal of life? Some would say that it is to make far more money than you can spend. Others would say it is to rule over the poor and the uneducated. While those may be goal of materialistic life, they are not goals of permanent life, spiritual life.”

Read the entire article online at spiritsun.net.

Original article posted by HAROLD BOULETTE on JUNE 18, 2018

WEEKLY MESSAGE: December 6, 2018

HEAD OVERSEER'S WEEKLY MESSAGE

December 6, 2018

Greetings as we enter this special time of year. I write to you today with an update on our ongoing project in Mexico: Cosolargy International's Retreat at El Cardonal – Healing

Center & Spa.

This year, 2018, we have been diligently working on the initial design phase of the project, which includes site plot maps, floor plans, elevation drawings and various building schematics – all towards developing our master plan. Our team of three – Designer Andrew Tuck, Contractor Antonio Rochin, and myself – have included in the designs ten guest rooms, four suites, eight apartments with kitchenettes, a restaurant and cantina, in addition to the spa and therapies building, reception, swimming pool, chapel and Jamilian University classrooms and office spaces. As you can imagine, this is an ambitious project and will, no doubt, have to be completed in phases. I have included for your reference some of the drawings which, I hope, will give you an idea of what we envision.

The next phase of the project, which is being created at this moment, is the Vision & Concept Plan. This document will compile the collective works of the preliminary design phase and merge The Community's vision along with important biophilic concepts that are integrated with Cosolargy's principles and practices. This is one of the important talents of our main designer, Andrew Tuck, whom I work very closely with.

Once this vision document is complete, we will, of course, share it with you. Its main purpose, however, will be to raise the financial resources from the general public for the construction of the project, as well as serving as a foundation of our goals. We anticipate this prospectus to be between 40 and 60 pages in length, and it should be completed early next year. 2019 will primarily be devoted to raising capital and awareness of our project, although we may have an opportunity to build the first construction which will be that of the caretaker's residence. We shall see.

Over the last two years, we have been diligently making

payments on the property. As you can imagine, there are also ancillary expenses which you should know about and which we need to meet in order to keep things moving along. I have just last week been made aware of the property taxes due for 2019. 2018's property taxes have not yet been paid. Please note that because of the transfer of title to the property in 2017, 2018's tax bill is higher than 2019. Please also know that Mexico grants no property tax exemptions to any religious organizations. In addition to paying our team (Andrew and Antonio) for the designs and the vision plan, property taxes will be our primary expense, at this time.

I have itemized our expenses for 2018 and 2019 on the attached pledge form. Therefore, this is an appeal for funds covering two years of expenses which will get us through the beginning of 2020. As you can see, expenses for 2018 and going forward into 2019 are approximately $1000 per month. Half of that are the one-time costs for the preliminary designs and the vision document, both necessary to encourage people to support our plans and get involved in our project.

I realize there are a lot of financial pressures around the holidays, so if you are unable to make a contribution now, I understand. However, it is imperative that you make your pledge now so we know how to proceed in the coming year. If you need additional tax deductions before December 31, 2018, now is a good time to take advantage of this opportunity. Please be as generous as you can.

There is also continued interest by Community members to visit Baja California, Los Barriles and surrounding areas, i.e., San Jose del Cabo, Todos Santos, and other nearby places. We are planning another trip very soon, probably after the holidays in either late January or mid-February. If you have interest in accompanying me and other members of The Community, please let me know as soon as possible. If there are other times of the year that suit you, please also let me know, as I travel there a few times each year. (There is some discussion of

another trip in late April or early May and possibly later in the year, as well.)

Once again, please feel free to ask me any questions by calling 775-786-7432 or emailing me at messages@cosolargy.org. I am always at your service.

In Light+,
Gene

VISIT COSOLARGY.ORG

Click for Pledge Form

El Cardonal Ret 1	El Cardonal Ret 2	El Cardonal Ret 3
El Cardonal Ret 4	El Cardonal Ret 5	El Cardonal Ret 6

El Cardonal Ret 7

El Cardonal Ret 8

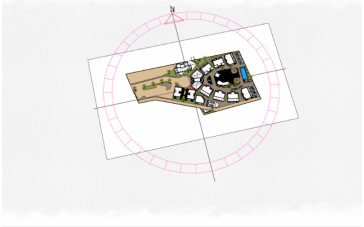

El Cardonal Ret 9

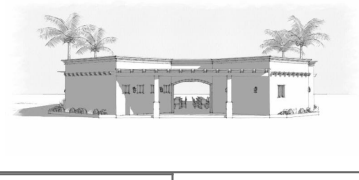

El Cardonal Ret 10

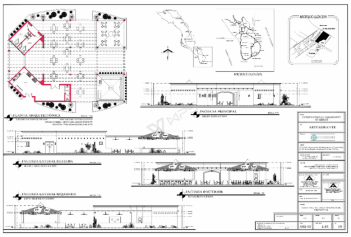

El Cardonal Ret 11

[To see photos larger, go to “El Cardonal Photo Gallery 2018”.]

El Cardonal Photo Gallery

The initial design phase of the proposed development of the healing center and mission at El Cardonal, Baja Sur is

underway.

The plan includes site plot maps, floor plans, elevation drawings and various building schematics – all towards developing the master plan. The design team – Designer Andrew Tuck, Contractor Antonio Rochin, and Gene Savoy Jr. – have included in the designs ten guest rooms, four suites, eight apartments with kitchenettes, a restaurant and cantina, in addition to the spa and therapies building, reception, swimming pool, chapel and Jamilian University classrooms and office spaces. This design plan is the first phase of this ambitious project.

Below are some of the drawings of what the design team has envisioned.

CLICK ON IMAGES TO ENLARGE

El Cardonal Retreat 1

El Cardonal Retreat 2

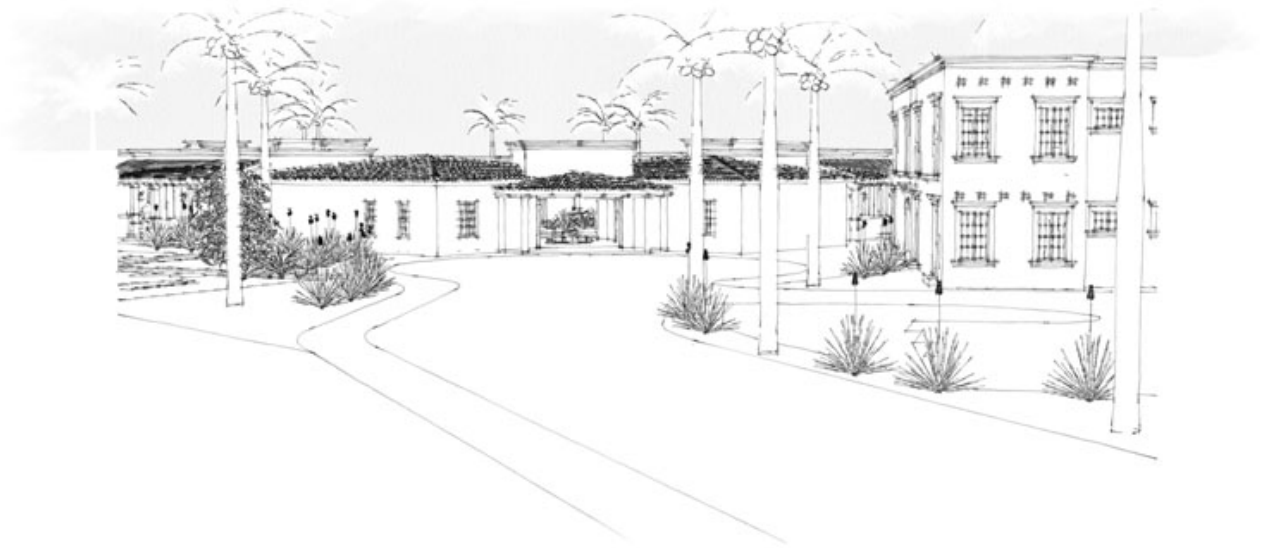

El Cardonal Retreat 3

El Cardonal Retreat 4

El Cardonal Retreat 5

El Cardonal Retreat 6

El Cardonal 7
Restaurant

El Cardonal Retreat 8

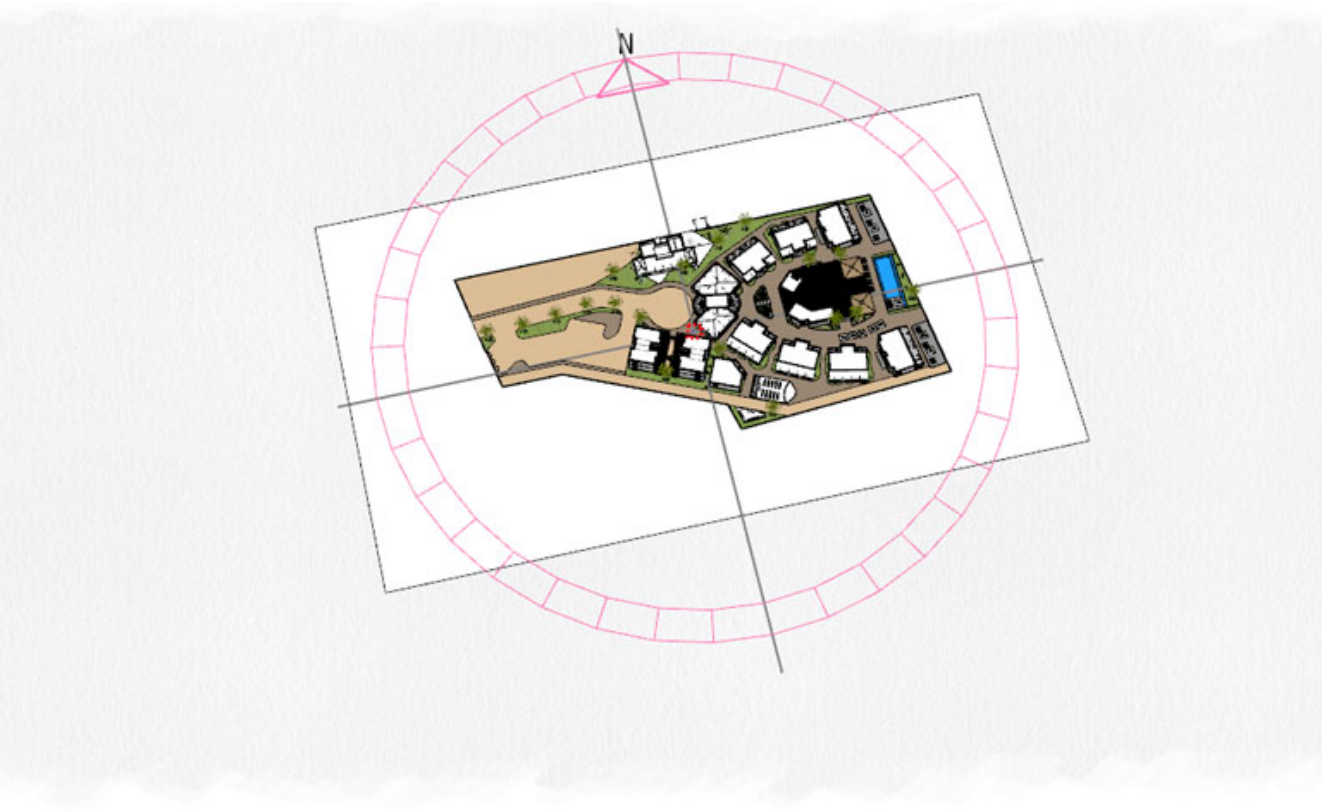

El Cardonal Retreat 9

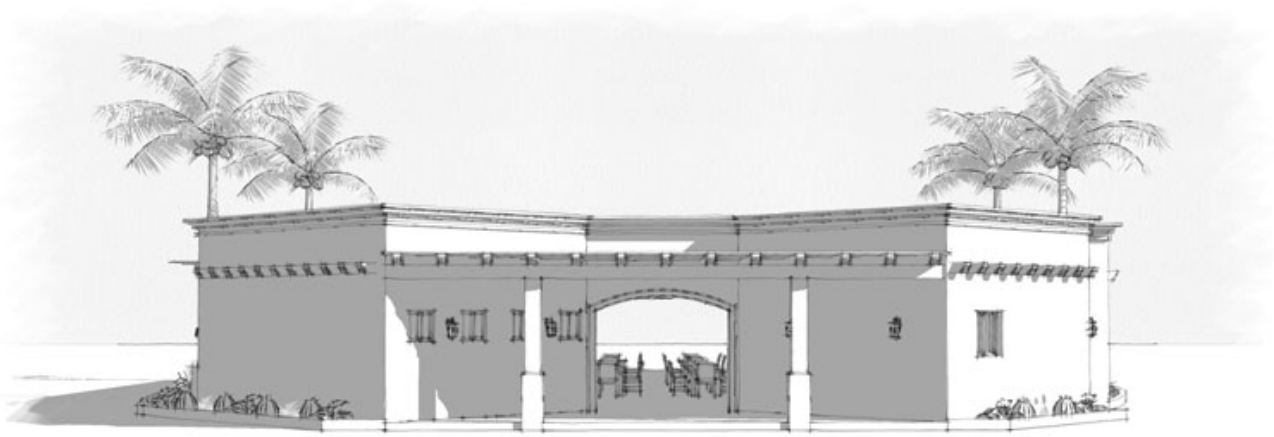

El Cardonal Retreat 10
Restaurant

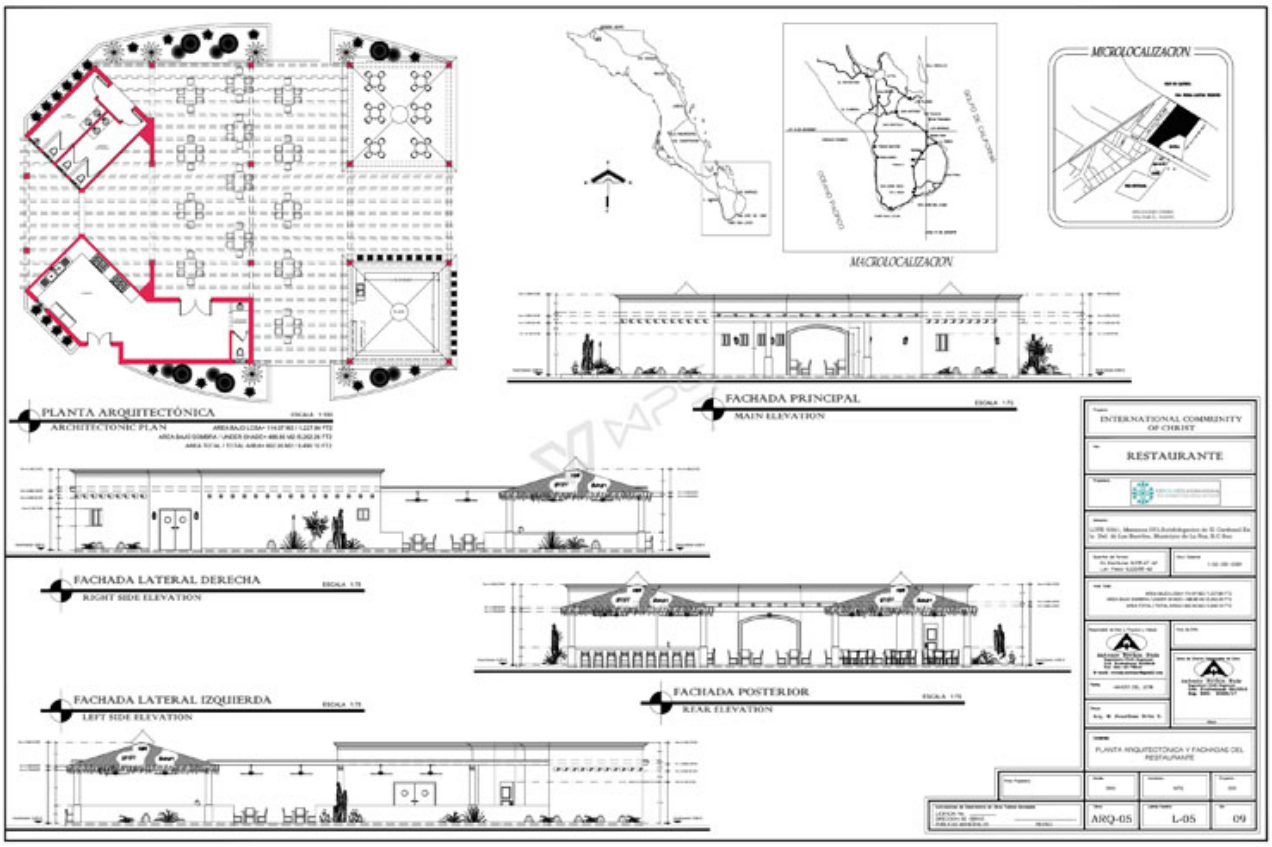

El Cardonal Retreat 11
Restaurant Details

Services for the Week of December 8, 2018

Saturday, December 8, 2018
10:00 AM COMMUNION
Chapel of The Holy Child
RR Gene Savoy Jr.
Lector: RC Robert Petrovich
Cantor: Rev. Mary Foust
Reader: Rev. Karen Elliott
Organist: RC Gary Buchanan

Sunday, December 9, 2018
7:02 AM SUNRISE DIVINE SERVICE
Church of New Epiphany
Leave: 6:15
Gate: 6:45
Sunrise: 7:17
RR Gene Savoy Jr
Concelebrant: RC Robert Petrovich
Assistant: Rev. Barbara Whitney
Organist: RC Gary Buchanan

OPEN-AIR COMMUNION

Church of the Golden Age of Light RM Carol Ann Crabb

Church of the Universal Theocracy RM Elizabeth Reece

Church of the New Covenant Rev. Barbara Whitney

Wednesday, December 12, 2018

12:00 NOON COMMUNION

Chapel of the Holy Child

Rev. Michael McIntyre

Friday, December 14, 2018

9:00 AM PRAYER & FELLOWSHIP

Chapel of the Roses

Rev. Dorothy Kubiak

December 1, 2018: Chapel Readings

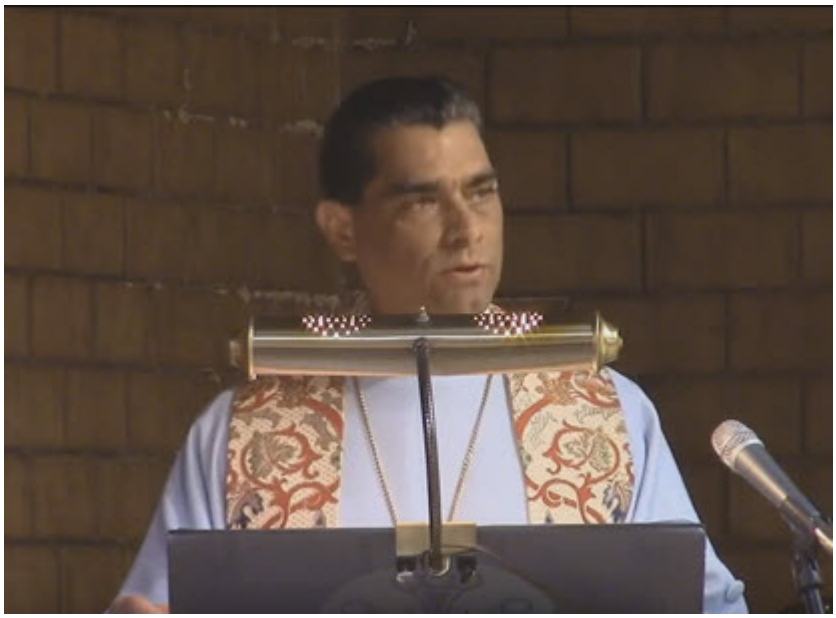

Each week of the liturgical year, a reading from Second Advent Scripture is delivered as part of the Saturday Communion of Fellowship Service held in the Chapel of the Holy Child. This reading follows the Sacred Calendar of the Church; that is, Prophecies and Revelations that have been received by The Church on sacred dates are recalled in a liturgical context during the appropriate season each year. This reading is delivered just before the final blessings. Each service also includes a reading from the ancient scriptures, prayers, or wisdom sayings of various world religions past and present and is usually thematically related to the Second Advent Reading. This reading is delivered by the Reader right after the announcements that begin the service and is thus the first reading of the service. An audio recording of the reading from Second Advent Scripture delivered on the date above is provided here below together with a transcript of the first reading of the service that day.

Click here to watch this week's readings on YouTube. (11:01 minutes)

SECOND ADVENT PROPHECY AND REVELATION

A Reading from the Second Prophecy to the Americas: Chapter 35, “On the Existence of Divine Reason” (pp. 231-238)

ANCIENT SCRIPTURE AND WISDOM SAYINGS

A Reading from the Testament of Levi:

Then shall the Lord raise up a new priest. And to him all the words of the Lord shall be revealed; And he shall execute a righteous judgement upon the earth for a multitude of days. And his star shall arise in heaven as a king. Lighting up the light of knowledge as the sun the day, And he shall be magnified in the world. He shall shine forth as the sun on the earth, And shall remove all darkness from under heaven, And there shall be peace in all the earth. The heavens shall exult in his days, And the earth shall be glad, And the clouds shall rejoice, And the knowledge of the Lord shall be poured forth upon the earth, as the water of the seas; And the angels of the glory of the presence of the Lord shall be glad in him. The heavens shall be opened, And from the temple of glory shall come upon him sanctification, with the Father’s voice. And the glory of the Most High shall be uttered over him, And the spirit of understanding and sanctification shall rest upon him in the water. For he shall give the majesty of the Lord to His sons in truth for evermore; And there shall none succeed him for all generations for ever. And in his priesthood the nations shall be multiplied in knowledge upon the earth, And enlightened through the grace of the Lord: In his priesthood shall sin come to an end, And the lawless shall cease to do evil. And the just shall rest in him. And he shall open the gates of paradise, And shall remove the threatening sword. And he shall give to the saints to eat from the tree of life, And

the spirit of holiness shall be on them. And he shall give power to His children to tread upon the evil spirits. And the Lord shall rejoice in His children, And be well pleased in His beloved ones for ever.

Click here to watch this week's readings on YouTube. (11:01 minutes)

"Dr. Mercola and Dr. Wunsch

on Photobiology”

Dr. Alexander Wunsch

Alexander Wunsch is physician, researcher and teacher in light medicine and photobiology with particular interest in light effects and the beneficial and adverse health impacts of solar radiation and artificial light sources on endocrine and cellular levels in humans. In his medical office in Heidelberg he develops and applies therapeutic light spectra in combination with other biophysically based treatments. He lectures at the Wismar University of Applied Sciences and mentors students in their master theses in light & health-associated topics. Alexander Wunsch presents at international conferences and acts as a consultant for federal authorities and the lighting industry.

Follow this link to watch “Dr. Mercola and Dr. Wunsch on Photobiology,” posted February 1, 2017 on YouTube (1 hr 15min).

link submitted by Robert Petrovich

“Beneficial Sunrise Full of Love”

“To meet the sunrise is always beneficial, even when the Sun is covered in clouds—because the Sun’s energy permeates the clouds. In all cases, the sunrise brings an elevation in man.

“In spring and in summer from 22nd March each year it is recommendable for man to go early to bed and to rise early to welcome the sunrise and accept his part from it—like the bees gather the nectar from the flowers. One should try this for a series of years in order to become convinced of the truth of it.

“As we expose ourselves to the Sun, so must we live in the Divine Love. … The solar rays, absorbed with love, are most beneficial to the body. They act soothingly upon the soul and refreshingly upon the spirit.” ~Biensa Douno

Beneficial Sunrise

“The light of the sun is always beneficial, but is especially so at sunrise. That is because at sunrise it has more of the frequencies that stimulate spiritual growth (specifically, ultra-violet) and less of the one that encourage further sinking into matter. An exception would be for those who have already become so spiritual that their roots in the material world are weak. Those people should take the sun at sunset instead.

“A beneficial sunrise isn’t some special event that happens only occasionally. Any sunrise can be beneficial if you view it with the right mental attitude. As Douno says, even when it is cloudy, there is a benefit in viewing the sunrise. It may even be better for some to view it at those times. That is because clouds can block some of the light from the physical sun, but not the light of the spiritual Sun. It is the light of the spiritual Sun that is the true beneficial sunrise.”

Read the entire article online at spiritsun.net.

Original article posted by HAROLD BOULETTE on JUNE 15, 2018

Services for the Week of

December 1, 2018

Saturday, December 1, 2018
10:00 AM COMMUNION
Chapel of The Holy Child
RR Gene Savoy Jr.
Lector: RM Rebecca Willis
Cantor: Rev. James Elliott
Reader: Rev. Amanda Buchanan
Organist: RC Gary Buchanan

6:00 PM 120TH PANNUCHES MEAL RITE
Chapel of The Holy Child
RR Gene Savoy Jr.
Concelebrant:
RM Rebecca Willis

Sunday, December 2, 2018
6:55 AM SUNRISE DIVINE SERVICE
Church of New Epiphany
Leave: 6:00
Gate: 6:30
Sunrise: 7:10
RR Gene Savoy Jr
Concelebrant: RC Robert Petrovich
Assistant: Rev. Barbara Whitney
Organist: RC Gary Buchanan

OPEN-AIR COMMUNION
Church of the Americas Rev. Bruce Kanzelmeyer
Church of the New Covenant Rev. Larry Coesens

Wednesday, December 5, 2018
12:00 NOON COMMUNION
Chapel of the Holy Child
RC Ted Staver

Friday, December 7, 2018
9:00 AM PRAYER & FELLOWSHIP
Chapel of the Roses
Rev. Mary Foust

WEEKLY MESSAGE: November 29, 2018

HEAD OVERSEER'S WEEKLY MESSAGE

November 29 2018

To those of you who celebrated Thanksgiving last week in the United States, I hope you had a pleasant and wonderful holiday with family and friends. It is times like these that we are reminded of who and what are important in our lives. It is also a time to reflect on the importance of freedom and on the

significance of the human rights that allow us to resonate with God.

In this New Age of Spiritual Freedom, we should indeed honor the prophets of old and respect and understand the religions of the past. However, we cannot confine the living God and the manifesting Light of the Sun of Righteousness to the pages of a book – whatever that book may be. Therefore, to some degree, we must put away the writings of scripture and realize that today God's Word speaks to man and woman in the Light of the Messianic Sun. God cannot and does not speak to us from the dusty pages of scripture which were meant for another time.

Religious people read the old books, interpret them privately, and declare they are speaking for God. But we say that unless people, beginning with Christians, free themselves from the writings of scripture which reflect the thoughts and workings of times past, mankind will in no way be able to live in God's Grace come through the Light of the Sun. This does not mean we throw away scripture. To the contrary, we must be enlightened enough to interpret the hidden meanings, the allegory, and the symbology imbued within it for proper understanding.

God Himself has inspired the building of a New Church within Christianity filled with His Light and the Word within that Light, for God's Word cannot be confined to paper. God's Word lives and speaks to man and woman through the spiritual heart beating in Spirit. God has caused the Seven Seals of the Book of Life to be opened. He has caused a New Gospel of Light to be given to righteous men and women of the New Church of Light. This New Church of Light comes into being with authority from God and is filled with the power of His Word and the Holy Spirit.

The Angels of Light, the Prophets of God, and the Holy Ones and Saints – the members of God's body which compose the Invisible Church – revel in this New Church and bless the New Community, which is of the New Advent free from the

restrictions of the old. In this way, God has freed those who serve Him.

We, the members of this New Community, are the pioneers – the founding fathers and mothers – of a New Religion which is part of a New Creation which is not to be fettered by the old. God sheds His Light into the world – indeed the whole of Creation – so that all men and women can be redeemed from the Earth and partake of their divine nature in goodness, righteousness, peace and love.

God would that all people understand that they are divine, immortal and part of an eternal creation in which there is no pain, suffering, illness or death. He has caused this New Community to be established in order for men and women to learn how to attain their Godhood and how to participate in their immortality which is accomplished through and within Light.

By the establishment of this New Church, humankind shall be empowered to use God's Sun in goodness, righteousness and justice for the establishment of a new world order in which God shall be known to all living things as it was in the beginning of creation. This is the New Freedom and something to be very thankful for.

Once again, please feel free to ask me any questions by calling 775-786-7432 or emailing me at messages@cosolargy.org. I am always at your service.

In Light+,
Gene

VISIT COSOLARGY.ORG